Fishing Locations
Medicine Bow Mountain

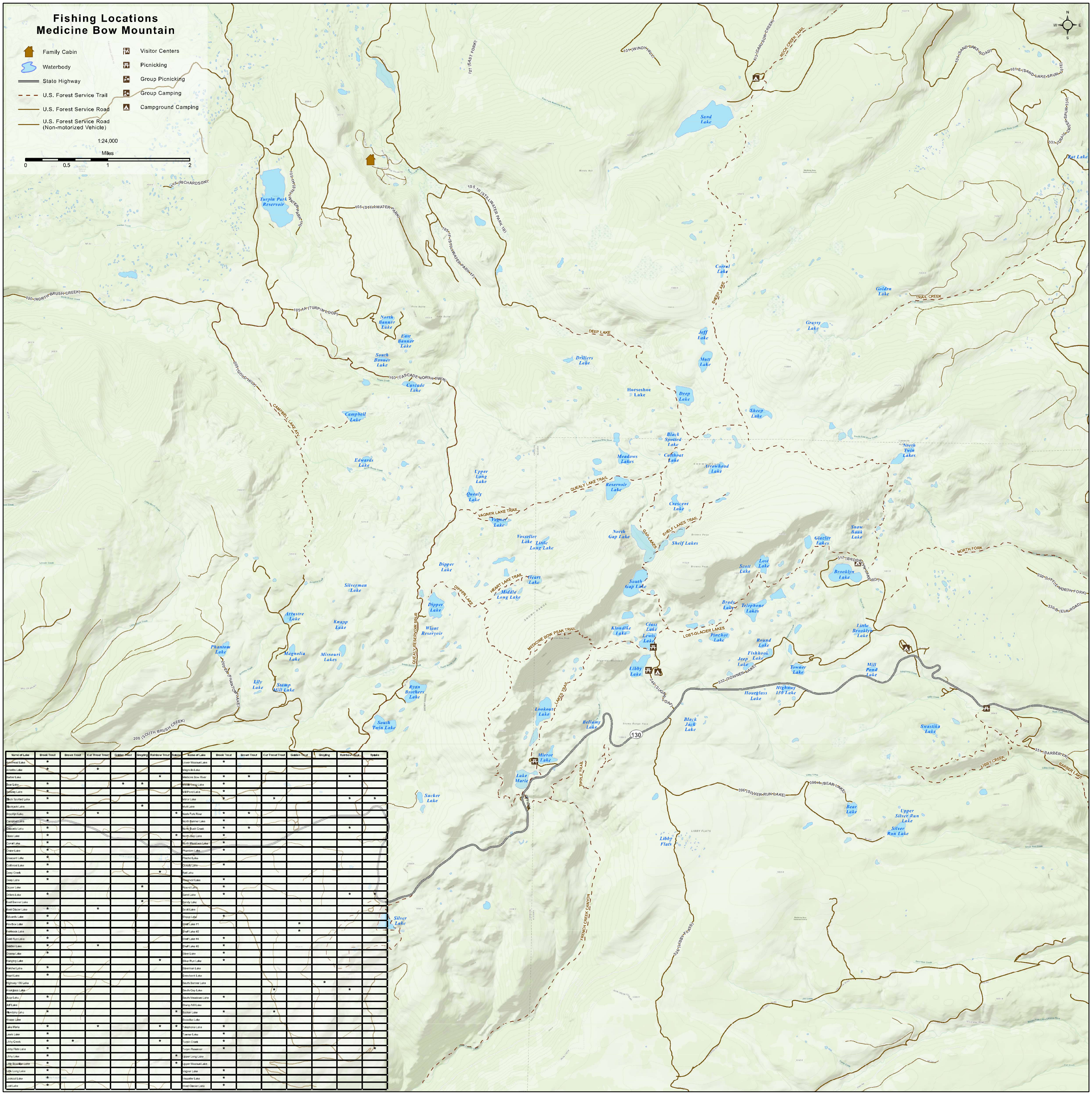

Name of Lake	Brook Trout	Brown Trout	Cut Throat Trout	Golden Trout	Grayling	Rainbow Trout	Splake	Name of Lake	Brook Trout	Brown Trout	Cut Throat Trout	Golden Trout	Grayling	Rainbow Trout	Splake
Arrowhead Lake	*							Lower Missouri Lake	*						
Arrastre Lake	*		*					Magnolia Lake							
Barber Lake						*		Medicine Bow River	*	*				*	
Bear Lake	*			*	*			Middle Long Lake	*						
Bellamy Lake	*							Mill Pond Lake	*						
Black Spotted Lake	*							Mirror Lake	*		*			*	*
Blackjack Lake					*			Mutt Lake							
Brooklyn Lake	*		*				*	Nash Fork River	*	*					
Campbell Lake	*							North Banner Lake	*						
Cascade Lake	*							North Bush Creek	*	*				*	
Class Lake	*						*	North Gap Lake	*						
Corral Lake	*							North Meadows Lake	*						
Crater Lake	*							Phantom Lake	*						
Crescent Lake	*							Pinchot Lake							
Cutthroat Lake	*							Quealy Lake	*						
Deep Creek	*					*		Rat Lake							
Deep Lake	*							Reservoir Lake	*						
Dipper Lake					*			Round Lake	*						
Drillers Lake	*							Sand Lake	*					*	*
East Banner Lake					*			Sandy Lake							
East Glacier Lake	*		*					Scott Lake							
Edwards Lake	*							Sheep Lake	*						
Fire Box Lake	*							Shelf Lake #1				*			
Fishhook Lake	*							Shelf Lake #2				*			
Gold Run Lake	*							Shelf Lake #4	*						
Golden Lake	*		*					Shelf Lake #5	*						
Grassy Lake	*							Silver Lake	*						
Hanging Lake						*		Silver Run Lake	*						
Hatchet Lake	*							Silverman Lake							
Heart Lake	*							Snowbank Lake							
Highway 130 Lake								South Banner Lake					*		
Hourglass Lake								South Gap Lake			*			*	
Jeep Lake	*							South Meadows Lake	*						
Jeff Lake								Stamp Mill Lake							
Klondyke Lake	*						*	Sucker Lake	*		*				
Knapp Lake								Swastika Lake							
Lake Marie	*		*			*	*	Telephone Lake	*						
Lewis Lake	*							Towner Lake	*						
Libby Creek	*	*				*		Turpin Creek	*						
Libby Flats Lake	*							Turpin Reservoir	*						*
Libby Lake	*						*	Upper Long Lake							
Little Brooklyn Lake	*						*	Upper Missouri Lake							
Little Long Lake	*							Vagner Lake	*						
Lookout Lake	*							Vosseller Lake	*						
Lost Lake	*							West Glacier Lake	*						